

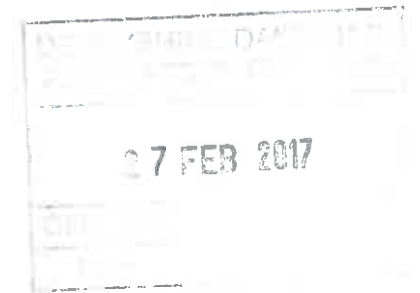

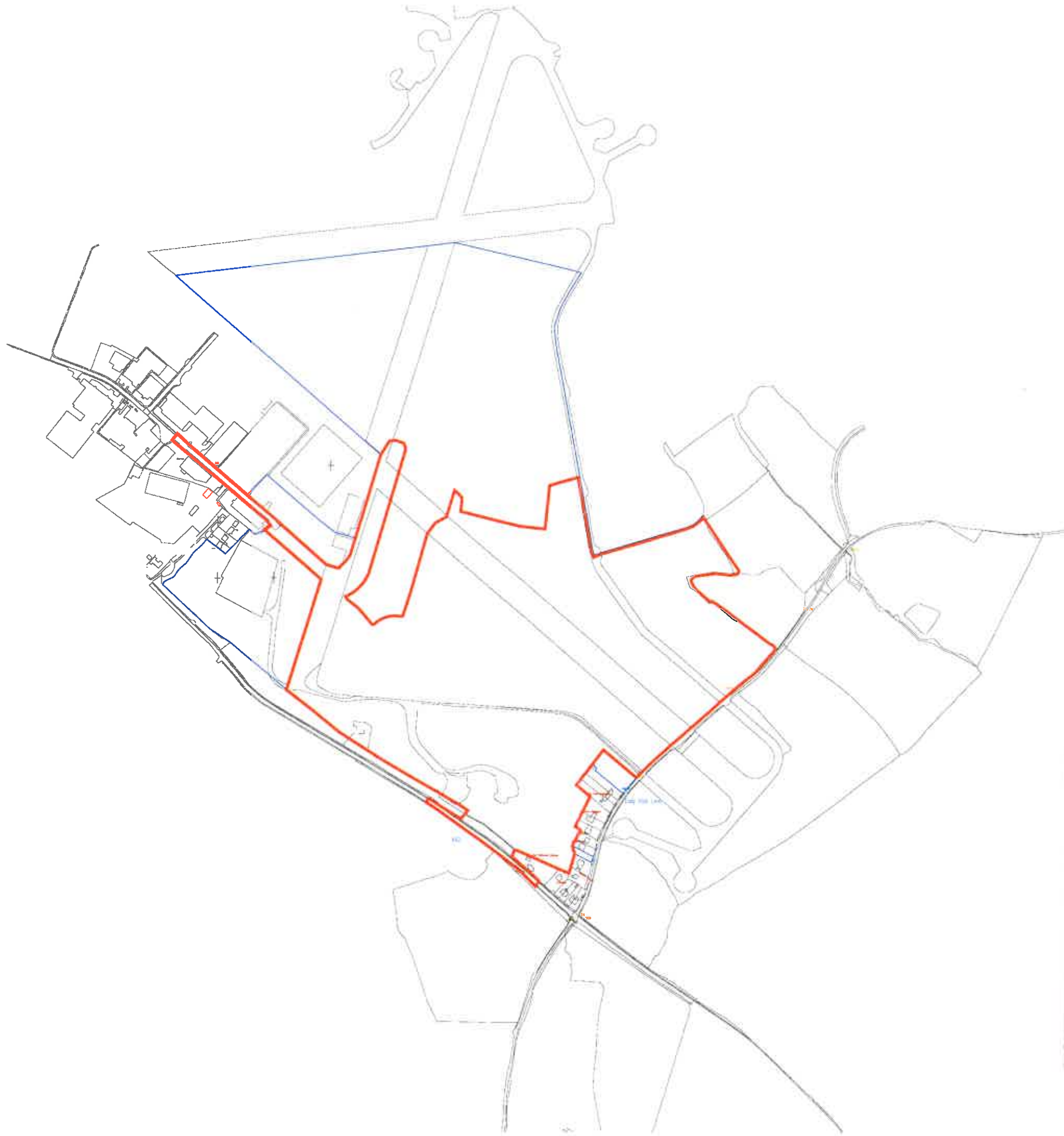

Rev	Description	Date
B	Additional details added for B10B	08/07/17 JAH
C	Amend grounds position and boundaries	08/07/17 JAH
D	Revised of grounds, amendments of boundary	29/02/17 JAH



Key

-  Other land owned by the applicant
-  Revised outline planning application site area



Sacred Row, Site 3
Roburn House
Horseshoe Lane
Derby
DE1 1LE
Tel: 01332 347 371
Fax: 01332 347 355
Email: info@planningdesign.co.uk

CLIENT
P W Harker Commercial LTD

WORKS
PLANNING

PROJECT DESCRIPTION
2400074 / out - retail use development at Ashbourne Ashfield

DRAWING TITLE
Revised Site Location Plan

DRAWN BY: JAH	CHECKED BY: JAH
DRAWING NUMBER: 001	ADDITION: D
SCALE: 1:1000 A4D	DATE: February 2017

DRAWING REF:
005-003

© Copyright 2017 by PlanningDesign. All rights reserved. This drawing is the property of PlanningDesign. It is not to be used, copied, or reproduced in any form without the prior written consent of PlanningDesign. The user assumes all liability for any errors or omissions in this drawing. The user also assumes all liability for any damage or loss resulting from the use of this drawing. Address to the nearest of the above-mentioned addresses.